

# Plat Book QQQ, Page 103 B

FILED  
GREENVILLE CO. S. C.  
APR 26 1 12 PM 1967  
OLLIE B. NORTH  
S. R. M. S.

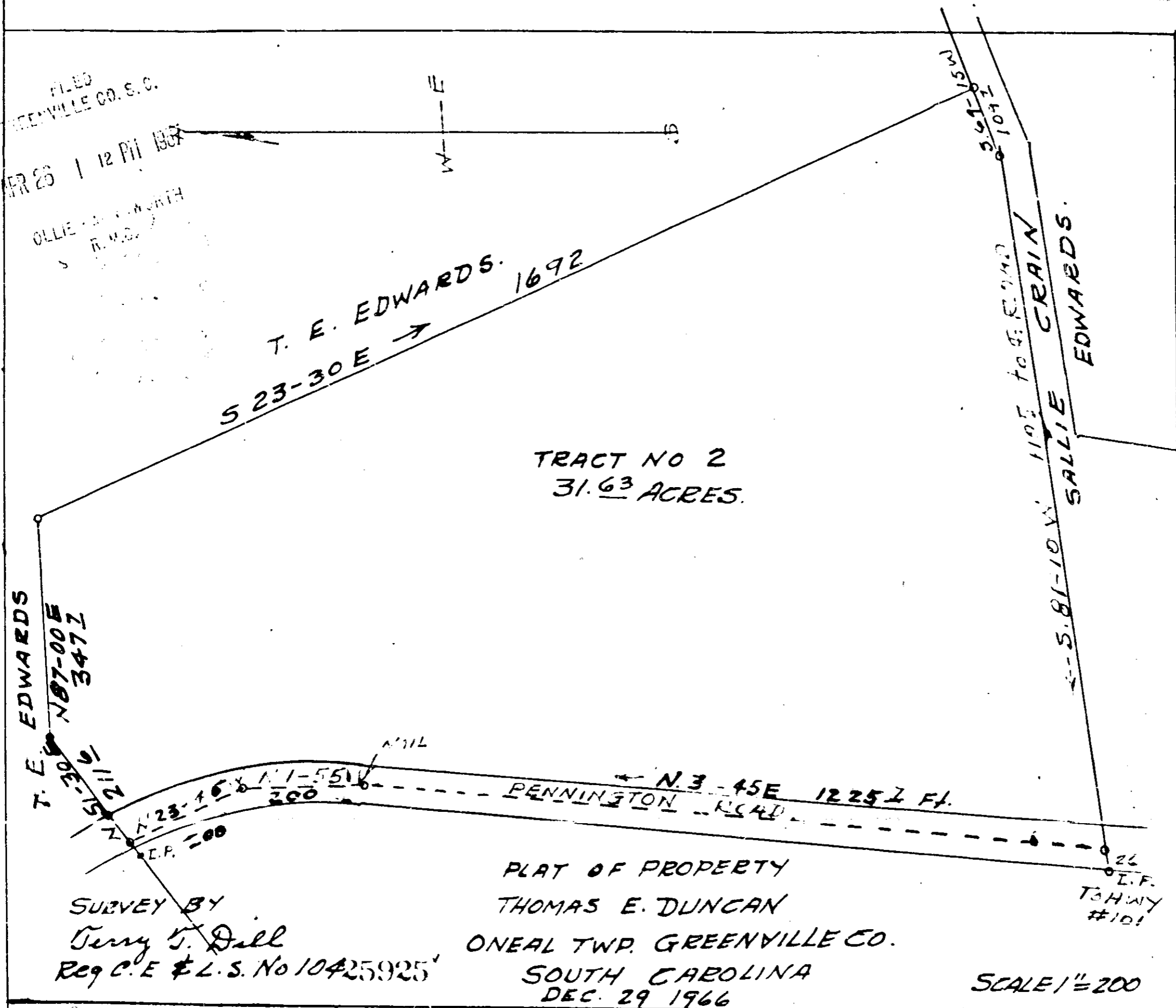

T. E. EDWARDS. 1692  
S 23-30 E →

TRACT NO 2  
31.63 ACRES.

EDWARDS  
N 87-00 E  
3472

S 81-10 W 1195 to S. EDWARDS.  
SALLIE EDWARDS.

N 3-45 E 12257 FT.  
PENNINGTON ROAD

26  
L.F.  
TOWAY  
#101

SURVEY BY  
Terry S. Dill  
Reg C.E. & L.S. No 10425925

PLAT OF PROPERTY  
THOMAS E. DUNCAN  
ONEAL TWP. GREENVILLE CO.  
SOUTH CAROLINA  
DEC. 29 1966

SCALE 1" = 200

QQQ-103

# 25925 Filed This 26 day of April 1967  
And Recorded in Vol. QQQ Page 103 at 1:12 P. M.  
*William M. ...*  
Register Mesne Conveyance Greenville County, S. C.